

Location: MD 133 @ GREENSPRING AVENUE
 County: Baltimore, D4 Period: January 1, 2009 To December 31, 2011

Logmiles: 001.98 At 001.60 Radius: 150 ft.
 Note:

SEVERITY					DAY OF THE WEEK																						
FATAL	INJURY	P-DAMAGE	TOTAL		SUN	MON	TUE	WED	THU	FRI	SAT	UNK															
Accidents	5	7	12																								
Veh Occ	8				2	1	4		3		2																
Pedestrian																											
MONTH OF THE YEAR													CONDITION		DRIVER	PED											
JAN	FEB	MAR	APR	MAY	JUN	JUL	AUG	SEP	OCT	NOV	DEC	UNK	Normal:	24													
			1	4	1		1		2		3		Alcohol:														
													Other:	3													
TIME													VEHICLES INVOLVED PER ACCIDENT														
12	01	02	03	04	05	06	07	08	09	10	11	UNK	1	2	3	4	5	6+	UNK	TOTAL							
AM:								1	2		3																
PM:	1	1		1			1		1		1			9	3					27							
VEHICLE TYPE			SURFACE		MOVEMENTS																						
Motorcycle/Moped	Tractor Trailer		1 Wet		NORTH			SOUTH			EAST			WEST													
20 Passenger Vehicle	Passenger Bus		11 Dry		LF	ST	RT	LF	ST	RT	LF	ST	RT	LF	ST	RT											
2 Sport Utility Veh	School Bus		Sno/Ice		1	4		1	10			4				4											
1 Pick-Up Truck	Emergency Veh		Mud																								
Trucks (2+3 axles)	4 Other Types		Other		OTHER MOVEMENTS 3																						
PROBABLE CAUSES										COLLISION TYPES										FATAL	INJURY	PROP	TOTAL				
Influence of Drugs					Improper Lane Change					Opposite Dir					Related:												
Influence of Alcohol					Improper Backing					UnRelated:																	
Influence of Medication					Improper Passing					Rear End					Related:					1	1	2					
Influence of Combined Subst.					Improper Signal					UnRelated:																	
Physical/Mental Difficulty					Improper Parking					Sideswipe					Related:												
Fell Asleep/Fainted, etc.					Passenger Interfere/Obstruct.					UnRelated:																	
5 Fail to give full Attention					Illegally in Roadway					Left Turn					Related:					2		2					
1 Lic. Restr. Non-compliance					Bicycle Violation					UnRelated:																	
Fail to Drive in Single Lane					Clothing Not Visible					Angle					Related:					2	6	8					
Improper Right Turn on Red					Sleet, Hail, Freezing Rain					UnRelated:																	
1 Fail to Yield Right-of-way					Severe Crosswinds					Pedestrian					Related:												
Fail to Obey Stop Sign					Rain, Snow					UnRelated:																	
Fail to Obey Traffic Signal					Animal					Parked Vehicle					Related:												
1 Fail to Obey Other Control					Vision Obstruction					UnRelated:																	
Fail to Keep Right of Center					Vehicle Defect					Other Collision					Related:												
Fail to Stop for School Bus					Wet					UnRelated:																	
Wrong Way on One Way					Icy or Snow Covered					F	Bridge	01															
Exceeded Speed Limit					Debris or Obstruction					I	Building	02															
1 Operator Using Cell Phone					Ruts, Holes or Bumps					X	Culvert/Ditch	03															
Stopping in Lane Roadway					Road Under Construction					E	Curb	04															
Too Fast for Conditions					Traffic Control Device Inop.					D	Guardrail/Barrier	05															
1 Followed too Closely					Shoulders Low, Soft or High					O	Embankment	06															
Improper Turn					2 Other or Unknown					B	Fence	07															
										J	Light Pole	08															
										E	Sign Pole	09															
										C	Other Pole	10															
										T	Tree/Shrubbery	11															
										S	Contr. Barrier	12															
											Crash Attenuator	13															
											Other Fixed Object																
WEATHER			ILLUMINATION			TOTALS																					
11 Clear / Cloudy			9 Day			09-11		12																			
Foggy			Dawn/Dusk																								
1 Raining			3 Dark - Lights On																								
Snow / Sleet			Dark - No Lights																								
Other			Other																								

Location: MD 133 @ GREENSPRING AVENUE
 County: Baltimore, D4 Period: January 1, 2009 To December 31, 2009

Logmiles: 001.98 At 001.60 Radius: 150 ft.
 Note:

SEVERITY					DAY OF THE WEEK																
FATAL	INJURY	P-DAMAGE	TOTAL		SUN	MON	TUE	WED	THU	FRI	SAT	UNK									
Accidents	3	5	8																		
Veh Occ	4				1	1	3		2		1										
Pedestrian																					
MONTH OF THE YEAR													CONDITION	DRIVER	PED						
JAN	FEB	MAR	APR	MAY	JUN	JUL	AUG	SEP	OCT	NOV	DEC	UNK	Normal:	16							
			1	3			1		1		2		Alcohol:								
													Other:	2							
TIME													VEHICLES INVOLVED PER ACCIDENT								
12	01	02	03	04	05	06	07	08	09	10	11	UNK	1	2	3	4	5	6+	UNK	TOTAL	
AM:								1	2		1			1	2	3	4	5	6+	UNK	18
PM:	1	1							1		1			6	2						
VEHICLE TYPE		SURFACE		MOVEMENTS																	
Motorcycle/Moped	Tractor Trailer	1	Wet	NORTH			SOUTH			EAST			WEST								
13 Passenger Vehicle	Passenger Bus	7	Dry	LF	ST	RT	LF	ST	RT	LF	ST	RT	LF	ST	RT						
2 Sport Utility Veh	School Bus		Sno/Ice	1	3			6			3				3						
1 Pick-Up Truck	Emergency Veh		Mud																		
Trucks (2+3 axles)	2 Other Types		Other	OTHER MOVEMENTS 2																	
PROBABLE CAUSES													COLLISION TYPES				FATAL	INJURY	PROP	TOTAL	
Influence of Drugs	Improper Lane Change											Opposite Dir	Related:								
Influence of Alcohol	Improper Backing											UnRelated:									
Influence of Medication	Improper Passing											Rear End	Related:	1		1					
Influence of Combined Subst.	Improper Signal											UnRelated:									
Physical/Mental Difficulty	Improper Parking											Sideswipe	Related:								
Fell Asleep/Fainted, etc.	Passenger Interfere/Obstruct.											UnRelated:									
3 Fail to give full Attention	Illegally in Roadway											Left Turn	Related:	1		1					
1 Lic. Restr. Non-compliance	Bicycle Violation											UnRelated:									
Fail to Drive in Single Lane	Clothing Not Visible											Angle	Related:	1	5	6					
Improper Right Turn on Red	Sleet, Hail, Freezing Rain											UnRelated:									
Fail to Yield Right-of-way	Severe Crosswinds											Pedestrian	Related:								
Fail to Obey Stop Sign	Rain, Snow											UnRelated:									
Fail to Obey Traffic Signal	Animal											Parked Vehicle	Related:								
1 Fail to Obey Other Control	Vision Obstruction											UnRelated:									
Fail to Keep Right of Center	Vehicle Defect											Other Collision	Related:								
Fail to Stop for School Bus	Wet											UnRelated:									
Wrong Way on One Way	Icy or Snow Covered											F	Bridge	01							
Exceeded Speed Limit	Debris or Obstruction											I	Building	02							
1 Operator Using Cell Phone	Ruts, Holes or Bumps											X	Culvert/Ditch	03							
Stopping in Lane Roadway	Road Under Construction											E	Curb	04							
Too Fast for Conditions	Traffic Control Device Inop.											D	Guardrail/Barrier	05							
Followed too Closely	Shoulders Low, Soft or High												Embankment	06							
Improper Turn	2 Other or Unknown											O	Fence	07							
												B	Light Pole	08							
												J	Sign Pole	09							
												E	Other Pole	10							
												C	Tree/Shrubbery	11							
												T	Contr. Barrier	12							
												S	Crash Attenuator	13							
													Other Fixed Object								
WEATHER		ILLUMINATION		TOTALS																	
7 Clear / Cloudy	6 Day	2009		8																	
Foggy	Dawn/Dusk																				
1 Raining	2 Dark - Lights On																				
Snow / Sleet	Dark - No Lights																				
Other	Other																				

Location: MD 133 @ GREENSPRING AVENUE

Logmiles: 001.98 At 001.60 Radius: 150 ft.

County: Baltimore, D4 Period: January 1, 2010 To December 31, 2010

Note:

SEVERITY					DAY OF THE WEEK																		
FATAL	INJURY	P-DAMAGE	TOTAL		SUN	MON	TUE	WED	THU	FRI	SAT	UNK											
Accidents	2	1	3																				
Veh Occ	4				1		1		1														
Pedestrian																							
MONTH OF THE YEAR													CONDITION	DRIVER	PED								
JAN	FEB	MAR	APR	MAY	JUN	JUL	AUG	SEP	OCT	NOV	DEC	UNK	Normal:	6									
				1	1						1		Alcohol:										
													Other:	1									
TIME													VEHICLES INVOLVED PER ACCIDENT										
12	01	02	03	04	05	06	07	08	09	10	11	UNK	1	2	3	4	5	6+	UNK	TOTAL			
AM:											1		1	2	3	4	5	6+	UNK	7			
PM:			1			1								2	1								
VEHICLE TYPE			SURFACE		MOVEMENTS																		
Motorcycle/Moped	Tractor Trailer		Wet	NORTH			SOUTH			EAST			WEST										
5 Passenger Vehicle	Passenger Bus	3	Dry	LF	ST	RT	LF	ST	RT	LF	ST	RT	LF	ST	RT								
Sport Utility Veh	School Bus		Sno/Ice			1	1	3										1					
Pick-Up Truck	Emergency Veh		Mud	OTHER MOVEMENTS																			
Trucks (2+3 axles)	2 Other Types		Other	1																			
PROBABLE CAUSES													COLLISION TYPES				FATAL	INJURY	PROP	TOTAL			
Influence of Drugs			Improper Lane Change			Opposite Dir		Related:															
Influence of Alcohol			Improper Backing			UnRelated:																	
Influence of Medication			Improper Passing			Rear End		Related:						1		1							
Influence of Combined Subst.			Improper Signal			UnRelated:																	
Physical/Mental Difficulty			Improper Parking			Sideswipe		Related:															
Fell Asleep/Fainted, etc.			Passenger Interfere/Obstruct.			UnRelated:																	
1	Fail to give full Attention		Illegally in Roadway			Left Turn		Related:						1		1							
	Lic. Restr. Non-compliance		Bicycle Violation			UnRelated:																	
	Fail to Drive in Single Lane		Clothing Not Visible			Angle		Related:						1		1							
	Improper Right Turn on Red		Sleet, Hail, Freezing Rain			UnRelated:																	
1	Fail to Yield Right-of-way		Severe Crosswinds			Pedestrian		Related:															
	Fail to Obey Stop Sign		Rain, Snow			UnRelated:																	
	Fail to Obey Traffic Signal		Animal			Parked Vehicle		Related:															
	Fail to Obey Other Control		Vision Obstruction			UnRelated:																	
	Fail to Keep Right of Center		Vehicle Defect			Other Collision		Related:															
	Fail to Stop for School Bus		Wet			UnRelated:																	
	Wrong Way on One Way		Icy or Snow Covered			F	Bridge	01															
	Exceeded Speed Limit		Debris or Obstruction			I	Building	02															
	Operator Using Cell Phone		Ruts, Holes or Bumps			X	Culvert/Ditch	03															
	Stopping in Lane Roadway		Road Under Construction			E	Curb	04															
	Too Fast for Conditions		Traffic Control Device Inop.			D	Guardrail/Barrier	05															
1	Followed too Closely		Shoulders Low, Soft or High			O	Fence	07															
	Improper Turn		Other or Unknown			B	Light Pole	08															
						J	Sign Pole	09															
						E	Other Pole	10															
						C	Tree/Shrubbery	11															
						T	Contr. Barrier	12															
						S	Crash Attenuator	13															
							Other Fixed Object																
WEATHER			ILLUMINATION			TOTALS																	
3	Clear / Cloudy		2	Day		2010		3															
	Foggy			Dawn/Dusk																			
	Raining		1	Dark - Lights On																			
	Snow / Sleet			Dark - No Lights																			
	Other			Other																			

Location: MD 133 @ GREENSPRING AVENUE

Logmiles: 001.98 At 001.60 Radius: 150 ft.

County: Baltimore, D4 Period: January 1, 2011 To December 31, 2011

Note:

SEVERITY					DAY OF THE WEEK																
FATAL	INJURY	P-DAMAGE	TOTAL		SUN	MON	TUE	WED	THU	FRI	SAT	UNK									
Accidents	0	1	1																		
Veh Occ															1						
Pedestrian																					
MONTH OF THE YEAR													CONDITION	DRIVER	PED						
JAN	FEB	MAR	APR	MAY	JUN	JUL	AUG	SEP	OCT	NOV	DEC	UNK	Normal:	2							
									1				Alcohol:								
													Other:								
TIME	12	01	02	03	04	05	06	07	08	09	10	11	UNK	VEHICLES INVOLVED PER ACCIDENT							
AM:												1		1	2	3	4	5	6+	UNK	TOTAL
PM:															1						2
VEHICLE TYPE			SURFACE		MOVEMENTS																
Motorcycle/Moped	Tractor Trailer		Wet		NORTH			SOUTH			EAST			WEST							
2 Passenger Vehicle	Passenger Bus		1 Dry		LF	ST	RT	LF	ST	RT	LF	ST	RT	LF	ST	RT					
Sport Utility Veh	School Bus		Sno/Ice						1			1									
Pick-Up Truck	Emergency Veh		Mud		OTHER MOVEMENTS																
Trucks (2+3 axles)	Other Types		Other																		
PROBABLE CAUSES													COLLISION TYPES		FATAL	INJURY	PROP	TOTAL			
Influence of Drugs	Improper Lane Change				Opposite Dir		Related:														
Influence of Alcohol	Improper Backing						UnRelated:														
Influence of Medication	Improper Passing				Rear End		Related:														
Influence of Combined Subst.	Improper Signal						UnRelated:														
Physical/Mental Difficulty	Improper Parking				Sideswipe		Related:														
Fell Asleep/Fainted, etc.	Passenger Interfere/Obstruct.						UnRelated:														
1 Fail to give full Attention	Illegally in Roadway				Left Turn		Related:														
Lic. Restr. Non-compliance	Bicycle Violation						UnRelated:														
Fail to Drive in Single Lane	Clothing Not Visible				Angle		Related:							1	1						
Improper Right Turn on Red	Sleet, Hail, Freezing Rain						UnRelated:														
Fail to Yield Right-of-way	Severe Crosswinds				Pedestrian		Related:														
Fail to Obey Stop Sign	Rain, Snow						UnRelated:														
Fail to Obey Traffic Signal	Animal				Parked Vehicle		Related:														
Fail to Obey Other Control	Vision Obstruction						UnRelated:														
Fail to Keep Right of Center	Vehicle Defect				Other Collision		Related:														
Fail to Stop for School Bus	Wet						UnRelated:														
Wrong Way on One Way	Icy or Snow Covered				F	Bridge		01													
Exceeded Speed Limit	Debris or Obstruction				I	Building		02													
Operator Using Cell Phone	Ruts, Holes or Bumps				X	Culvert/Ditch		03													
Stopping in Lane Roadway	Road Under Construction				E	Curb		04													
Too Fast for Conditions	Traffic Control Device Inop.				D	Guardrail/Barrier		05													
Followed too Closely	Shoulders Low, Soft or High				O	Embankment		06													
Improper Turn	Other or Unknown				B	Fence		07													
					J	Light Pole		08													
					E	Sign Pole		09													
					J	Other Pole		10													
					C	Tree/Shrubbery		11													
					T	Contr. Barrier		12													
					S	Crash Attenuator		13													
						Other Fixed Object															
WEATHER		ILLUMINATION		TOTALS																	
1 Clear / Cloudy	1 Day			2011	1																
Foggy	Dawn/Dusk																				
Raining	Dark - Lights On																				
Snow / Sleet	Dark - No Lights																				
Other	Other																				



Office of Traffic & Safety
 Traffic Development & Support Division
 Crash Analysis Safety Team

Location: MD 133 @ Greenspring Avenue
 County: BALTIMORE
 Study Period: 01/01/2009 to 12/31/2011
 Analyst: Dennis McMullen Date: 06/18/2012

MARYLAND
 133

GREENSPRING AVENUE

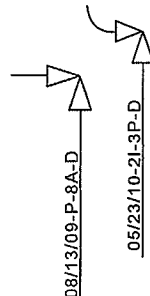
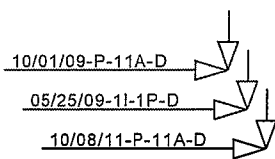
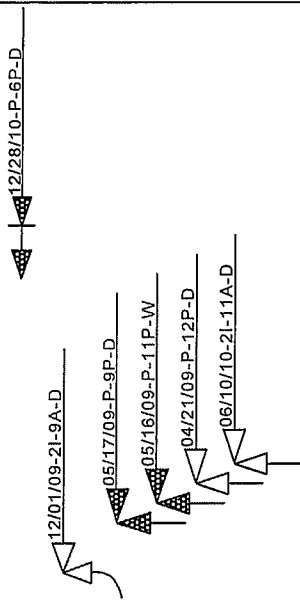

MARYLAND
 133
 GREENSPRING AVENUE

<p>← DATE SEVERITY TIME SURFACE</p> <p>▲ NIGHT</p> <p>← ALCOHOL X</p> <p>← DRUGS ⊗</p>	<p>SEVERITY</p> <p>F - Fatalities</p> <p>I - Injured</p> <p>P - Property Damage Only</p> <p>SURFACE</p> <p>D - Dry Surface</p> <p>W - Wet Surface</p> <p>I - Icy Surface</p> <p>S - Snowy Surface</p>	<p>00 - Not Applicable</p> <p>01 - Bridge or Overpass</p> <p>02 - Building</p> <p>03 - Culvert or Ditch</p> <p>04 - Curb</p> <p>05 - Guardrail or Barrier</p> <p>06 - Embankment</p> <p>07 - Fence</p>	<p>08 - Light Support Pole</p> <p>09 - Sign Support Pole</p> <p>10 - Other Pole</p> <p>11 - Tree Shrubbery</p> <p>12 - Construction Barrier</p> <p>13 - Crash Attenuator</p> <p>88 - Other</p> <p>99 - Unknown</p>	<p>B - Bicycle</p> <p>P - Other Pedalcycle</p> <p>C - Other Conveyance</p> <p>T - Railway Train</p> <p>A - Animal</p> <p>O - Other Object</p> <p>S - Spilled Cargo</p> <p>J - Jackknife</p>	<p>U - Units Separated</p> <p>N - Other Non collision</p> <p>D - Off Road</p> <p>R - Downhill Runaway</p> <p>F - Explosion or Fire</p> <p>? - Unknown</p>	<p>U - TURN</p> <p>BACKING</p> <p>OVERTURN</p> <p>Parked Vehicle</p> <p>P Pedestrian</p>
----------------------------------------------------------------------------------------	---------------------------------------------------------------------------------------------------------------------------------------------------------------------------------------------------------------------	--------------------------------------------------------------------------------------------------------------------------------------------------------------------------------------------------------	--------------------------------------------------------------------------------------------------------------------------------------------------------------------------------------------------------------------	---------------------------------------------------------------------------------------------------------------------------------------------------------------------------------------------	-----------------------------------------------------------------------------------------------------------------------------------------------------------	------------------------------------------------------------------------------------------